

PROPOSED LIBRARY BUILDING ON GAT NO 173, AT MALWADI KOTOLI, TAL. PANHALA, DIST.- KOLHAPUR, FOR "SHRIPATRAO CHOUGUE ARTS AND SCIENCE COLLEGE".

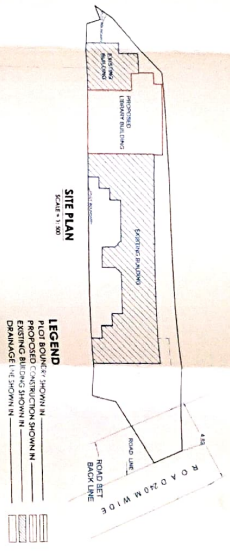
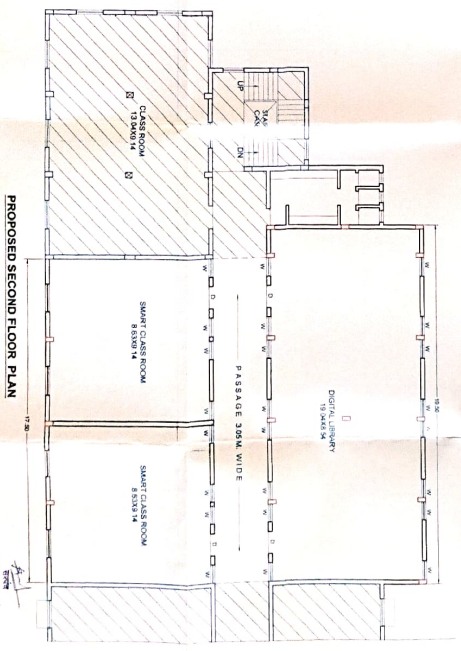
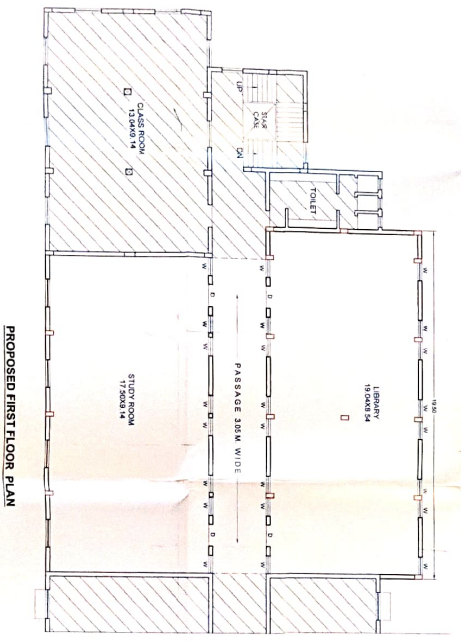
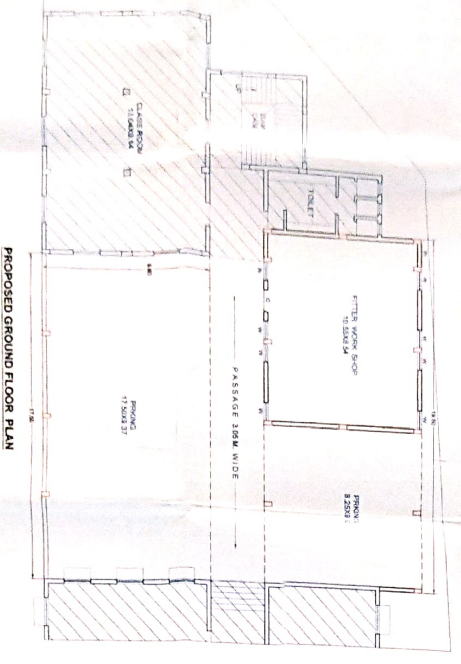
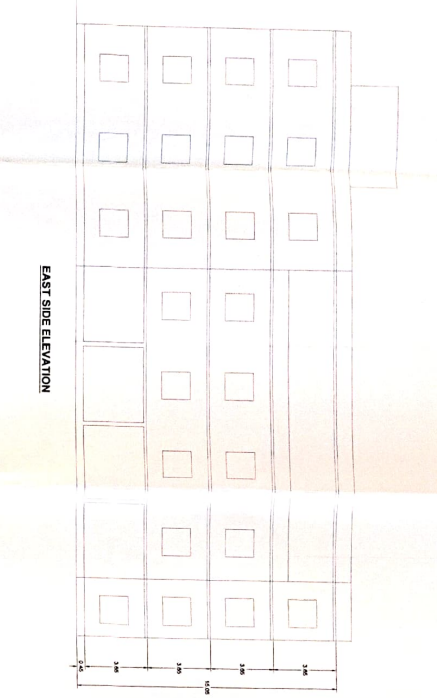
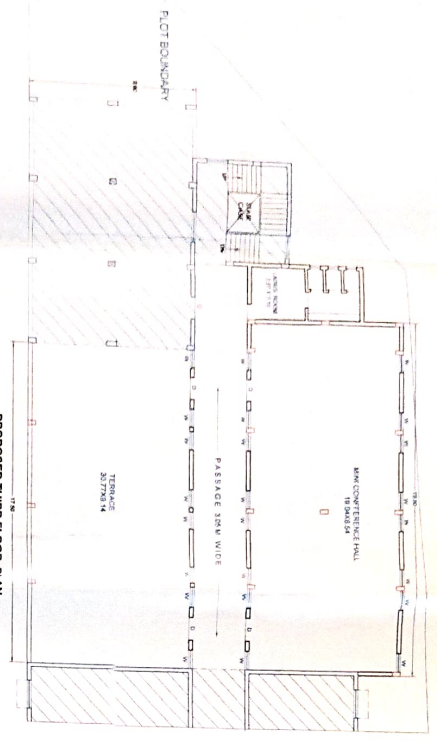

**PROPOSED MULTI UP AREA STATEMENT**

1) GROUND FLOOR AREA - 286.27 SQ. MTS

2) FIRST FLOOR AREA - 418.50 SQ. MTS

3) SECOND FLOOR AREA - 418.50 SQ. MTS

4) THIRD FLOOR AREA - 287.86 SQ. MTS

TOTAL PROPOSED AREA - 1410.13 SQ. MTS

Sanjiv G. Pujari  
 ARCHITECT'S SIGNATURE

Sanjiv G. Pujari  
 ARCHITECT'S SIGNATURE

Sanjiv G. Pujari  
 ARCHITECT'S SIGNATURE

Sanjiv G. Pujari  
 ARCHITECT'S SIGNATURE